

ICSE CLASS 10

PRELIM PAPERS

OF **BEST SCHOOLS** FOR 2018 BOARD EXAMS

FREE SAMPLE PAPER – GEOGRAPHY

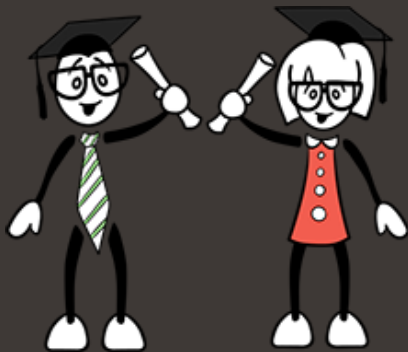

**Digital
Download**

GREENLAWNS HIGH SCHOOL
PREMINARY EXAMINATION YEAR

SUBJECT : GEOGRAPHY

CLASS :X

TIME : 2HRS.

MARKS: 80

Answers to this Paper must be written on the paper provided separately. You will not be allowed to write during the first 15 minutes. This time is to be spent in reading the question paper. The time given at the head of this Paper is the time allowed for writing the answers.

Attempt seven questions in all.

Part I is compulsory. All questions from Part I are to be attempted. A total of five questions are to be attempted from Part II. The intended marks for questions or parts of questions are given in brackets [].

Part-1 [30 Marks]

(Attempt all questions from this part)

Q.I Study the extract of the Survey of India, Map Sheet No 45D/ and answer the following questions: -

- a) Give the four figure grid reference of:
 - i) Amarapura
 - ii) A seasonal tank with a prominent surveyed free. [1]
- b) Give the six figure grid reference of:
 - i) Spot height of 286 metre.
 - ii) Post office in the settlement of Dantrai [2]
- c) What is the difference in the drainage pattern of the rivers in grid 0827 and 1027 [2]
- d) If a person were to be travelling from Dhana to Dhantrai:- [3]
 - i) In which direction would he be going?
 - ii) How many km would he be walking if he were to walk along the cart track?
 - iii) What indication do you get that he would be passing both barren ground and cultivated land
- e) What makes Dantarai a more important settlement than any other on the map? [2]
- f) What indication do you get that the region in the map extract has seasonal rainfall? [2]
- g) Give two reasons for the following:
 - i) The whole region in the map extract is not cultivated. [2]
 - ii) No metalled roads in this region. [2]
- h) Explain what the following mean:- [4]
 - i) LY in 0127

- ii) the feature with broken brown lines
- iii) 300 in 0426
- iv) 3r in 0422

Q.II. On the outline map of India provided:

[10]

- a) Draw name & number the Tropic of Cancer and the Karakoram Pass.
- b) Label the rivers Gomti and Kaveri
- c) Shade & name the north Sircar and the Coromandel Coast
- d) Mark & name the Western Ghats and the Nilgris.
- e) Shade & name the Gulf of Mamar and the Andaman Sea.
- f) Mark & name winds which bring rain to Kochi & Varanasi
- g) Shade a region with Black soil and a region on the eastern coast with laterite soil.
- h) Mark with a dot and name the cities of Delhi and Chennai.
- i) Mark & name the largest coal field & the biggest oil field in India.
- j) Mark & name an area which is sparsely populated in the North & an area which is densely populated in the South.

PART II [Attempt any five questions from this section]

A. III

- a) i) Name any two important features of the Monsoon. [1]
- ii) Why does most of Madhya Pradesh have a continental type of climate? [1]
- b) i) What is meant by ‘breaking of monsoon’? [1]
- ii) With reference to winds what are cherry Blossoms? [1]
- c) Account for the following: [3]
 - i) Delhi receives more rain than Jodhpur.
 - ii) Nainital is cooler than Agra
 - iii) The Coromandel coast gets most of its rain during the winter season.
- d) Study the table given below and answer the questions that follow: [3]

Station	Month	J	F	M	A	M	J	J	A	S	O	N	D
A	Temp(°C)	14.4	16.7	23.3	30.0	33.3	33.3	39.0	29.4	28.9	25.6	19.4	15.6
	Rainfall(cm)	2.5	1.5	1.3	1.0	1.8	7.4	19.3	17.8	11.9	1.3	0.2	1.0
B	Temp(°C)	24.4	24.4	26.3	28.3	30.0	28.9	27.2	27.2	27.2	27.3	27.2	25.0
	Rainfall (cm)	0.2	0.2	0.3	1.0	1.8	50.6	61.0	24.8	24.8	24.8	1.0	0.7

- i) Calculate the annual rainfall in station ‘A’.
- ii) What is the annual range of temperature in station B?
- iii) Which of the two stations have an equable climate? Given reason to support your answer.

Q. VI.

- a) Mention two ways in which you will control erosion of soil caused by running water.
- b) i) Name the process by which laterite soil is formed? What climate conditions are responsible for its formation? [2]
ii) Why is laterite soil not suitable for cultivation?
- c) Mention any three characteristics of black soil which makes the soil fertile. [3]
- d) Give reasons for the following: [3]
 - i) Red Soil is red in colour.
 - ii) Khadar soil is preferred to Bangar soils.
 - iii) The need for conservation of soil as a natural resource.

Q.V.

- a) Mention any two characteristics of Monsoon Deciduous forests. [2]
- b) Give two reasons why Tropical Evergreen forest are difficult to exploit. [2]
- c) Identify the tree as per its characteristics mentioned below. [3]
 - i) These provide hard durable timber for construction and boat making and found in Ganga delta.
 - ii) It is used for making statues and ornamental objects. Also used in aromatic substance and extracting oil.
 - iii) It is used for construction work, ship-building, furniture, railway carriage, sleepers and bridges. Wood is moderately hard, durable, easy to work and termite proof.
- d) Mention three functions that forests play in protecting the environment. [3]

Q.VI.

- a. Mention two reasons why irrigation is important to a country like India. [2]
- b. Name the modern methods of irrigation. [2]
- c. Give reasons for the following: [3]
 - i) Canal irrigation leads to the ground around it becoming unproductive
 - ii) Peninsular India is ideal for tank construction.
 - iii) Irrigation arrangements are no less important in areas of heavy rainfall in India.
- e) What is Rain water harvesting? Mention any two aims of rainwater harvesting. [3]

Q.VII.

- a) Account for the following [2]
 - i) The location of coal fields is an important factor in industrial development.
 - ii) Petroleum is called 'liquid gold'

- b) Name a Centre each in Jhaddhand and Orissa where from ore is mined. Which type of Iron-ore is the best. [2]
- c) State the most important use of the following: [3]
- i) Manganese
 - ii) Bauxite
 - iii) Limestone
- d) i) Where was oil struck first? [3]
- ii) Which is the largest coalfield in India?
- iii) A state which is the leading producer of Manganese?

Q.VIII.

- a) What is meant by mixed 'farming'? State one advantage of this type of farming. [2]
- b) State an important difference between the climatic requirements for growing cotton and jute. [2]
- c) Name three by-products of sugarcane and their uses. [3]
- d) Give geographical reasons for the following: [3]
- i) Tapping of rubber tree is usually done in the morning hours
 - ii) Oil seeds are an important commercial crop grown in India.
 - iii) Orange trees are grown on coffee plantations.

Q.IX.

- a) Why is jute an important industry? Mention the problems faced by the cotton industry [2]
- b) Why is Karnataka an important centre for the silk industry? [2]
- c) Name important states for each of the following [3]
- i) Tasar silk
 - ii) Jute Industry
 - iii) Woolen Industry
- d) Give Reasons [3]
- i) Though Calcutta grows no cotton, it is an important centre for Cotton Industry
 - ii) Sugar cane Industry is shifting to South India.
 - iii) Why has the woolen industry not developed as well as the cotton Industry?

Q.X.

- a) Mention two reasons for the development of petrochemical Industry in India. [2]
- b) Give two reasons for the growth of I.T industries in Bangalore. [2]
- c) Give three reasons as to why there is a large concentration of iron and steel plan, in Chhota Nagpur Plateau.
- d) Explain why Vishakhapatnam has become an important ship-building centre. [3]

Q.XI.

- a) i) Why is Railways an important means of transport as compared to Airways? [1]
- ii) What is a national highway? [1]

- b) Account for the following: -
- i) Rivers of Peninsular India are not ideal for navigation.
 - ii) Road transport is favourable in India.
 - iii) Expressways are the most significant feature of land transportation.
- c) Name four gases which are responsible for the greenhouse effect. [2]
- d) i) What is Incineration? [3]
- ii) What is Eutrophication?
 - iii) Mention one initiative taken by you as an individual to protect the environment.

This Sample paper is part of **Exam18's ICSE 10th Prelim Papers of Best Schools for 2018 Board Exams (All Subjects) book**, available exclusively on Exam18.com

Do you want to score 90%+ in Board Exams?

[Get all the papers and start practicing](#) →

(clicking on this link will take you to www.exam18.com)

Depending on how much you wish to practice, this book is available in multiple options.

You can get question papers in sets of 5 schools, 10 schools, 15 schools or 20 schools.

PRICING

SR. NO	NO. OF SCHOOLS	DIGITAL DOWNLOAD (PDF)	PRINTED BOOK	ORDER NOW
1	5 Schools 50+ Question Papers	Rs. 249 Download Instantly	Rs. 499 FREE delivery across India	Payment Options <ul style="list-style-type: none"> • COD • Debit Card • Credit Card • Net Banking • Bank deposit Delivery Time 2 – 4 days across India
2	10 Schools 100+ Question Papers	Rs. 499 Download Instantly	Rs. 999 FREE delivery across India	
3	15 Schools 150+ Question Papers	Rs. 749 Download Instantly	Rs. 1499 FREE delivery across India	
4	20 Schools 200+ Question Papers	Rs. 999 Download Instantly	Rs. 1999 FREE delivery across India	

[ORDER NOW](#)

MORE INFORMATION ABOUT PRELIM PAPERS

WHAT ARE PRELIM PAPERS?

ICSE Prelim papers are question papers from pre-board exams conducted in various ICSE schools few months before the final board exam. These question papers provide a great way to practice questions that are expected to come in the Board exams.

WHO PREPARES THESE PRELIM PAPERS?

Prelim papers are prepared by senior teachers of ICSE Schools who are experts in their subjects and have vast knowledge about ICSE Board Exam trends and paper patterns. They have been teaching for over 15 to 20 years and preparing their students to score best overall percentage.

HOW DOES PRELIM PAPERS HELP?

Prelim Papers brings together all the rich experience and expertise of these teachers to you so you can struggle less and study the right thing for your board exams. They cover many questions that are usually not found in textbooks (Ever wonder where your teachers get those tricky questions in class tests? That's right, it is most likely from these Prelim Papers!). Having this book with you while you study for board exams is very helpful because you can go over all the possible questions in this book after studying a chapter to make sure you didn't miss something.

The questions are usually given in variety of *tricky, twisted and turned around ways*, showing the type of questions you might expect in your exam, and allow you to practice answering them to avoid surprises in the final board exam. It will also bring you lot of confidence and positive energy to do well in your board exams. Who doesn't want that?

HOW MUCH CAN I SCORE WITH PRELIM PAPERS?

Most students who prepare for Board Exams with help of prelim papers **score above 90% in Board exams.**

WHICH SUBJECTS ARE INCLUDED?

Subjects such as English Language, English Literature, Mathematics, History/Civics, Geography, Physics, Chemistry and Biology are included in this ICSE Prelim Papers package. There are also some question papers of Computer Applications, Commercial Applications, Environmental Science, Art, Technical Drawing, Physical Education

WHY IS THIS BOOK CALLED A PACKAGE?

When you buy a book from Exam18, it doesn't end there. Our goal is to make sure you use the book effectively and we assist you do it well with the help of special tips, tricks and guidelines sent via Email and SMS periodically until the Board Exams. Also, our Student Support Team is available 24×7 to help you make the best out of your Exam18 books. This all-inclusive product and service is called a package. The cost given here includes everything, even delivery fee.

Any questions? Call our Helpline **07666303006**
or email us on care@exam18.com

Do you want to score 90%+ in Board Exams?

[ORDER ALL THE PAPERS AND START PRACTICING →](#)

(clicking on this link will take you to www.exam18.com)



FREE DELIVERY ACROSS INDIA

NO HIDDEN CHARGES

DELIVERY GUARANTEED IN 2-4 DAYS

CASH ON DELIVERY AVAILABLE

100% SAFE & SECURED

OUR OFFICE IS IN MUMBAI